

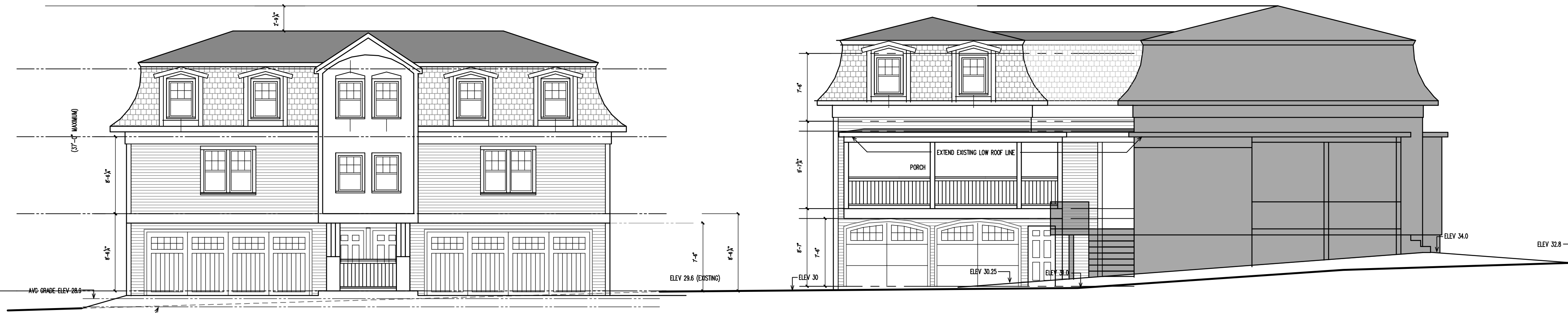

SCHEME #9 – NORTH ELEVATION (FROM CENTRAL STREET)



SCHEME #9 – EAST (DRIVEWAY) ELEVATION

ADDITION TO EXISTING HOUSE

EXISTING HOUSE 108 CENTRAL – EAST ELEVATION



EXISTING HOUSE @ 106 CENTRAL

MANSARD SCHEME #9 – WEST ELEVATION

EXISTING BLDG #2 @ 100 CENTRAL (BEYOND)

EXISTING BLDG #3 @ 100 CENTRAL (BEYOND)

PROPOSED HOUSING DEVELOPMENT
 108 CENTRAL STREET . IPSWICH, MASSACHUSETTS
 OWNER: 108 CENTRAL LLC

Thomas Mayo Associates/
 Architects & Urban Designers

2 CENTRAL STREET
 IPSWICH, MASSACHUSETTS 01938
 OFFICE: (978) 358-1440
 MOBILE: (978) 500-0820
 WEBSITE: T.MAYO-ARCHITECTS.COM

PROPOSED ELEVATIONS

REVISIONS	SCALE: AS NOTED	JOB#: J 2019-10
	DATE: 8 MARCH 2021	SHEET #:
		A-3